

1 Preliminary Section A-A  
1:100

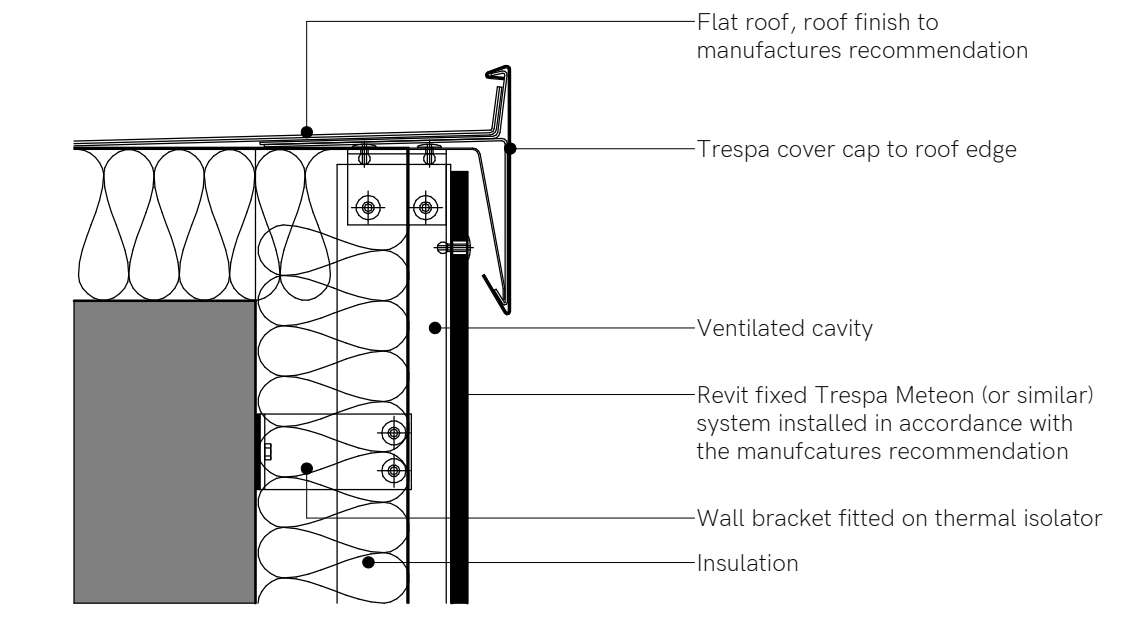

3 Trespa Meteoron Eaves Detail - Or Similar Rainscreen Cladding  
1:5

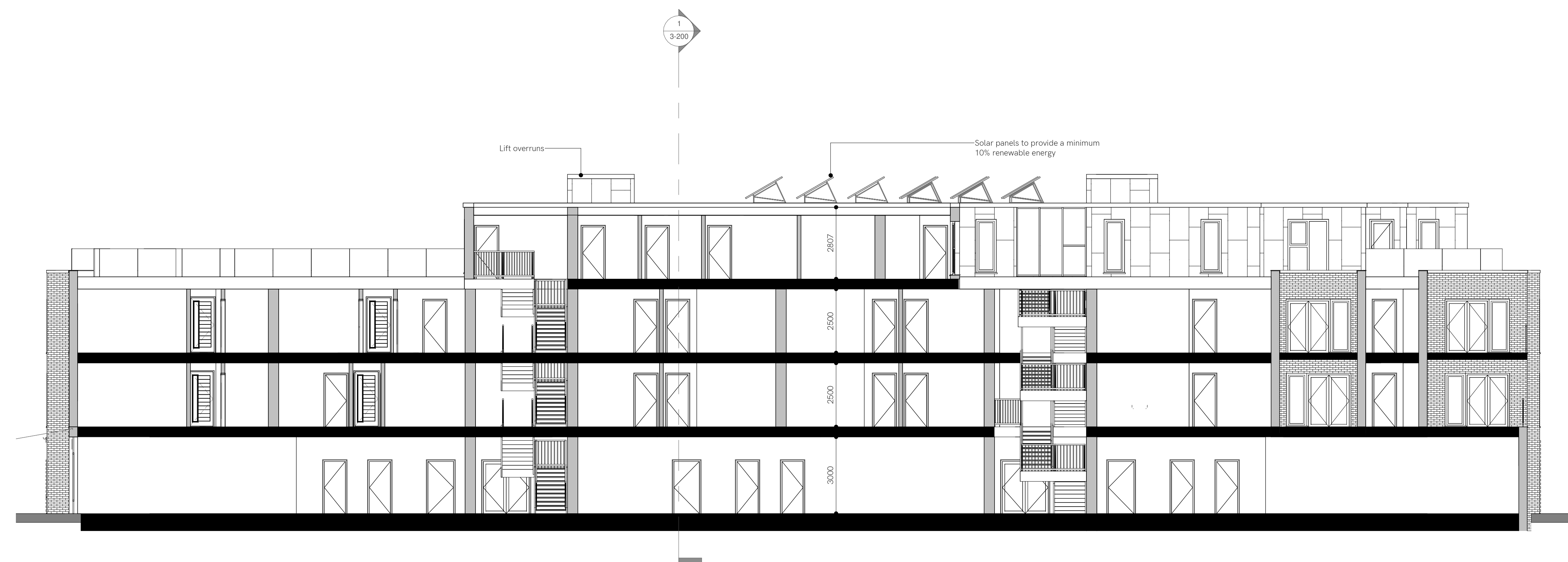

2 Preliminary Section B-B  
1:100

**General Notes**

Please only scale from this drawing using the scale bar where provided, however drawings should not be scaled to obtain critical setting out dimensions. If no scale is provided, refer to stated dimensions only.

Contractors are to check dimensions of all issued drawings and to notify the Architect immediately of any discrepancy.

All illustrated material is copyright. Unless otherwise agreed in writing, all rights to use this document are subject to all Architect's charges. This document may only be used for the express purpose and project for which it has been created and delivered, as notified in writing by the Architect. This document may not be otherwise used or copied. Any unauthorised use of this document is at the user's sole risk and without limiting the Architect's rights the user releases and indemnifies the Architect from and against all loss so arising.

All parties must ensure that cross referenced drawings and specifications are checked on a regular basis to ensure that the latest revisions are used.

AWAITING TOWN PLANNING APPROVAL

Rev	By/CHK	Date	Description
C	PH	20/06/22	Roof profile adjusted
B	PH	20/06/22	TFA ISSUE
A	PH	16/05/21	The App Allow Amendments

**bga architects** RIBA # Chartered Practice  
 The Gallery, The Old Gasworks, 43 Progress Road, Leigh on Sea, Essex, SS9 9PB

01702 471057  
 info@bga-architects.com www.bga-architects.com © Copyright Reserved  
 BGA Architects is the trading name of Bernard Gooding Associates LLP

**Client:**  
 Mr & Mrs Mason

**Project Description:**  
 Kentaro Carpets  
 141-159 Sutton Rd, Southend. SS2 6PB

**Drawing Title:**  
 Preliminary Sections

**Project No.:** 20-139 **Dwg No.:** 3-200  
**Date:** 11/16/20 **Drawn By:** PH **Chk By:** RR  
**Scale:** As Indicated @ A1 **Revision:** C